

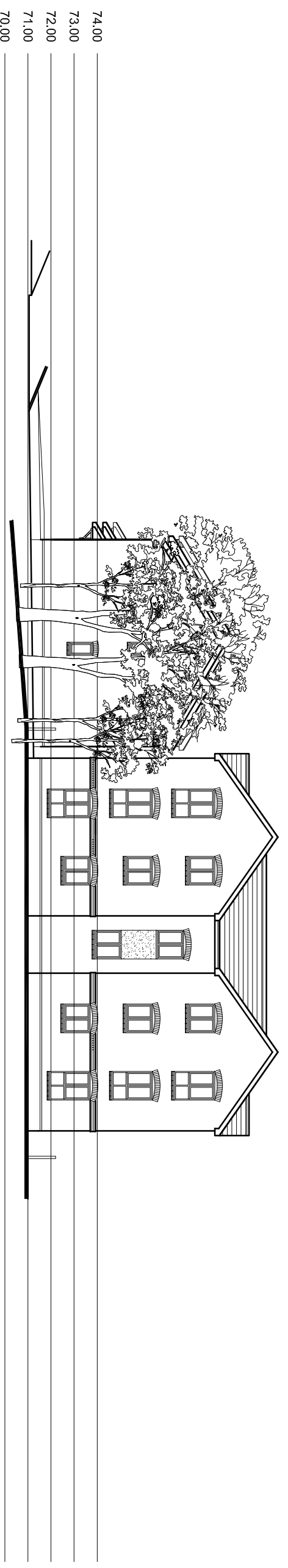

VIEW TO STATION ROAD



VIEW TO OPEN SPACE



Scale Bar 1:200

CLIENT J. B. Loughlin (Contractors) Ltd & Progress Housing Group				
PROJECT Proposed Social Housing Development at The former Royal Scot Public House, Station Road, Coppull, PR7 4PZ				
DRAWING TITLE Proposed Street Scenes				
DATE 05/02/14	SCALE 1:200 @ A3	DRAWN ASL	DRWG No. 13/107/P05	REV
 LMP ARCHITECTURAL CONSULTANTS 213 PRESTON ROAD WHITTLE-LE-WOODS CHORLEY LANCASHIRE PR6 7PS TEL: 01257 261585 FAX: 01257 267224 www.lmparchitects.co.uk © Copyright Lawson Mangerton Pratten Ltd.				